

THE SAN JOSÉ

1,954 SQ. FEET

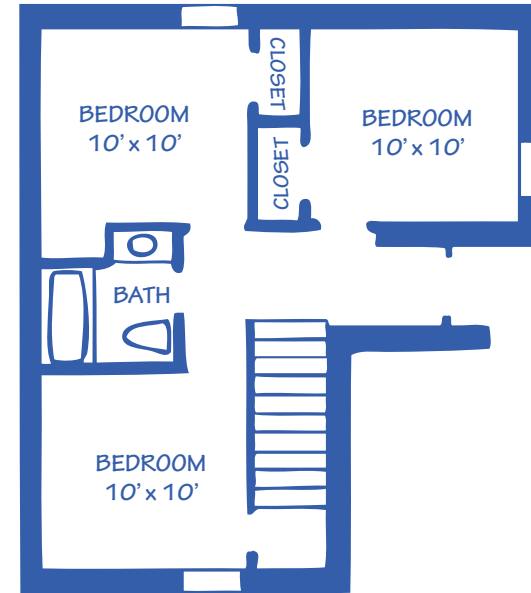
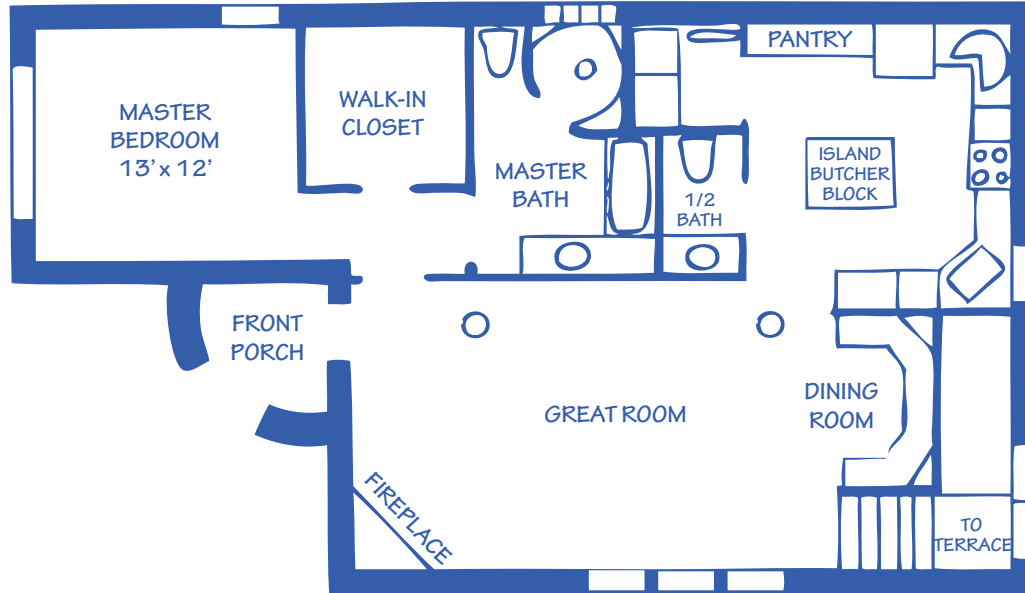

DOWNSTAIRS

105 GRANITE RIDGE CIRCLE

4 bedroom, 2- 1/2 bath

- 14" thick walls produce an R 52 energy efficient Mission style home.
- 1954 square feet, the adobe looking 4 bedroom 2 ½ bath blends into the landscape with a front porch and back terraced veranda.
- Three bedrooms and bath downstairs.
- Master suite with hardwood floor.
- Powder room upstairs.
- Master bath with Jacuzzi and shower.
- Dramatic windows with a spectacular view.
- Saltillo tile in great room, kitchen, laundry, & pantry.
- Corner fireplace.
- Specialty tile on stairway with accents.
- Detached garage that looks like the home.
- Oversized lot.

FOR SALE

Built by David McCoy, Certified Builder

Board Member of Lawton Home Builders Association

Member of National Home Builders Association,

TITLE GRANITE RIDGE
MEDICINE PARK

DATE 2009

PLAN THE SAN JOSÉ'

DESIGNER CANDACE McCOY

BUILDER DAVID McCOY