

THE PARK HILL

1,430 SQ. FEET

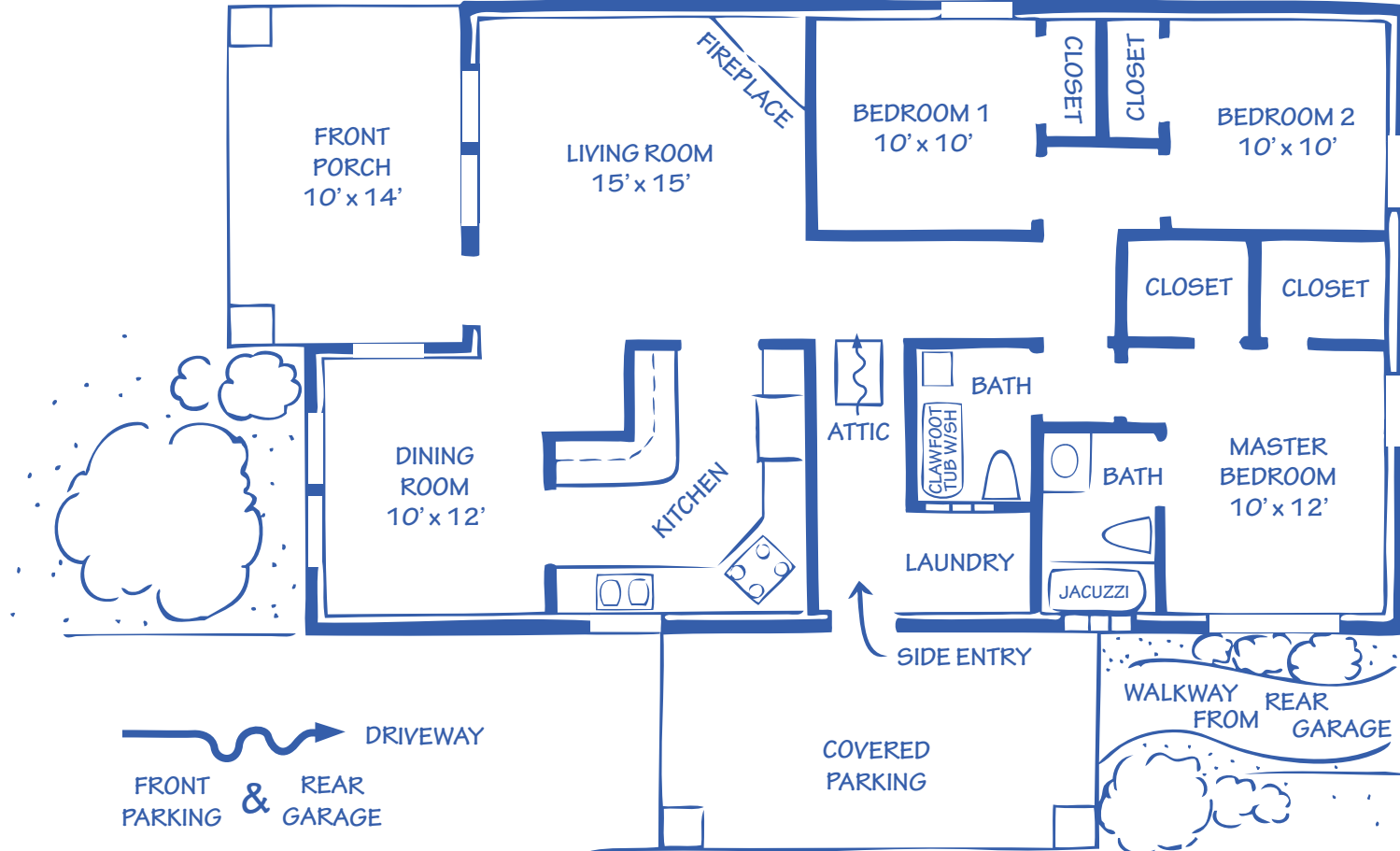

128 GRANITE RIDGE CIRCLE
3 bedroom 2 bath

A solid brick European styled charmer fits right into the tree covered terraced hillside lot.

- This 1,430 square foot home claims two parking areas.
- Leaded glass mahogany front door with carved wood corner fireplace, and custom wine rack/built in.
- Warm rich solid wood floors with stone entry.
- The unique flow through "L" kitchen design.
- Side entrance hall is very large w/ carved wooden bench.
- Guest Bath has a claw foot bath tub.
- Master Bedroom has His and Hers walk in closets
- 1 Year Builder Warranty and Buyer Orientation,
- Back yard joins into the West Side of soon to be completed Nature Trail System

Completed: May 15, 2008

Built by David McCoy, Certified Builder
Board Member of Lawton Home Builders Association
Member of National Home Builders Association

TITLE	GRANITE RIDGE MEDICINE PARK
DATE	2008
PLAN	THE PARK HILL
DESIGNER	CANDACE McCOY
BUILDER	DAVID McCOY