

# THE OAKDALE BUNGALOW

1,050 SQ. FEET

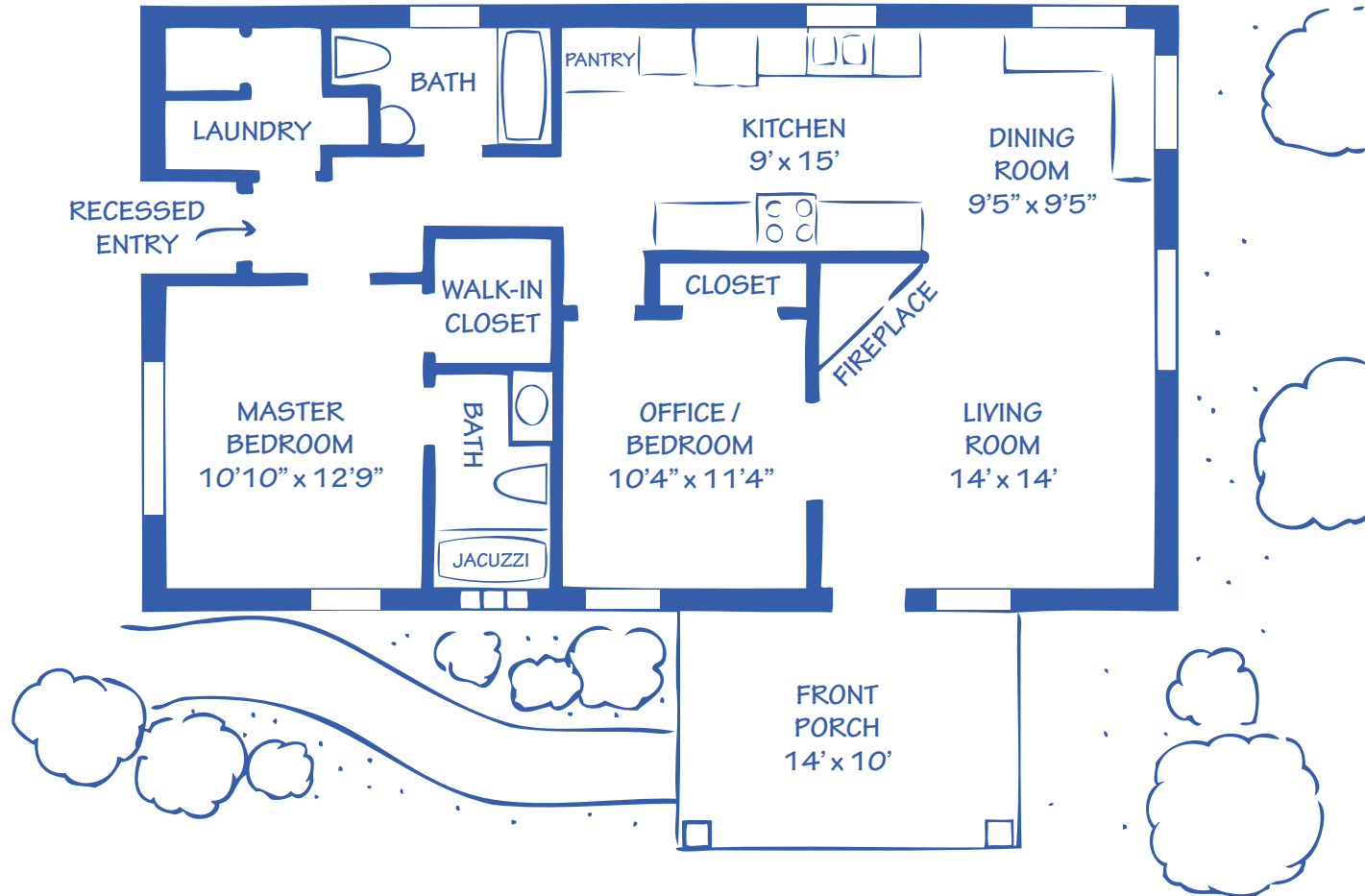

130 GRANITE RIDGE CIRCLE  
2 bedroom, 2 bath

This quaint bungalow sits above the cobblestone rock walls of the corner entrance to Granite Ridge Circle. It is the first visible home on the street and is built entirely out of cobblestone with a cobblestone garage.

- Nestled in the trees and perched up high for a great view.
- The large Front Porch leads to a stained glass entry.
- Vaulted ceiling in the living room.
- The built-in corner dining area is very craftsman and leads to an expansive galley kitchen
- The guest bath is full size with a laundry area adjacent.
- The Master Bedroom has a long high window with a view.
- Custom Alder wood cabinets and cheery tile work.
- Superior construction, insulation, high efficiency appliances and energy efficient heat pump with back up propane fireplace makes this home easy to keep.
- 1 Year Builder Warranty & Buyer Orientation.

Completed: May 15, 2008

Built by David McCoy, Certified Builder,  
Board Member of Lawton Home Builders Association  
Member National Home Builders Association

TITLE	GRANITE RIDGE MEDICINE PARK
DATE	2008
PLAN	THE OAKDALE BUNGALOW
DESIGNER	CANDACE McCOY
BUILDER	DAVID McCOY