

THE HOLLYWOOD

1,538 SQ. FEET

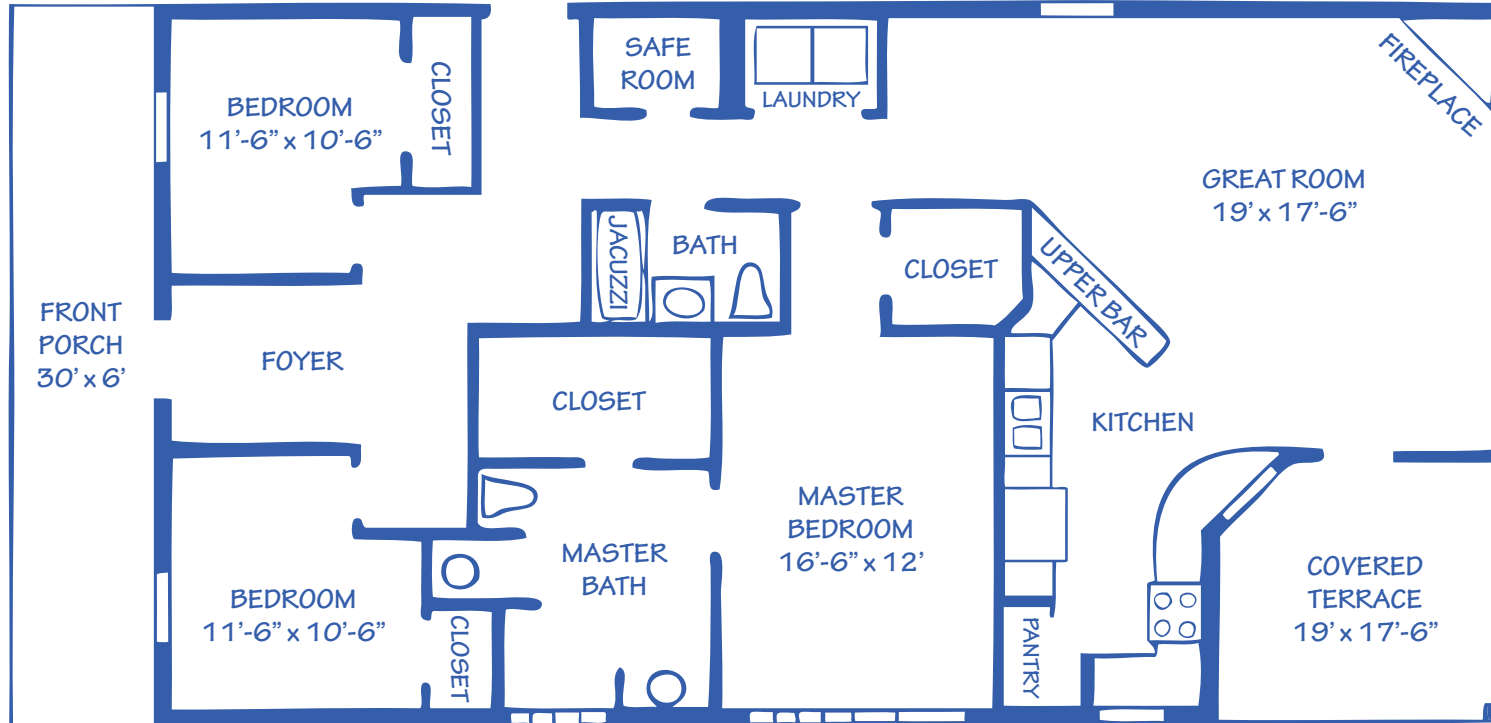

115 GRANITE RIDGE CIRCLE
3 bedroom, 2 bath

- Arch front porch with stacked stone columns.
- Dramatic Barrel ceiling entry with mahogany arch top front door.
- Smart stucco finish.
- Mesquite hardwood, tile, and stone floors.
- Master suite has two walk in closets.
- Master bath with separate vanities and large walk in shower.
- Guest bath Jacuzzi with glass tile accents.
- Oversized attached garage with safe room.
- Covered back patio with view of valley and dramatic cobblestone wall.
- Stacked stone corner fireplace with great room opening into kitchen.
- Granite countertops and bar with pantry.

SOLD
Built by David McCoy, Certified Builder
Board Member of Lawton Home Builders Association
Member of National Home Builders Association,

TITLE **GRANITE RIDGE
MEDICINE PARK**

DATE **2009**

PLAN **THE HOLLYWOOD**

DESIGNER **CANDACE McCOY**

BUILDER **DAVID McCOY**